Weekly Energy and Fuels Markets Report

April 3, 2026

NYSERDA
New York State Energy Research and Development Authority

Overall Energy & Fuels Markets Summary

- Market influencers include:
  - Global factors such as the Iran war, Russian-Ukraine war, world petroleum inventories, U.S. trade policies, and associated geopolitical uncertainties.
  - Domestic factors include global energy market pricing, heating season developments, and U.S. economic policy.
- Summary of spot prices for the following market benchmarks (see page 2).
  - WTI and Brent crude spot prices increased compared to the prior week.
  - Propane (Mt. Belvieu) and natural gas (Henry Hub) spot prices remained relatively consistent compared to the prior week.
- Regional fuels inventories (see pages 2 through 4) compared to the previous week:
  - Propane inventories increased 11% compared to the prior week.
  - Ultra-low sulfur diesel (ULSD) inventories decreased while total gasoline and natural gas remained relatively unchanged compared to the prior week.
- Highlights of production and imports/exports (see page 3) observations and comparisons to the previous week:
  - U.S. and East Coast refining capacity and utilization are both just above the 90% threshold.
  - Crude oil and petroleum products imports and exports for January are both below year ago levels.
- NY retail prices (see pages 5 and 6) for heating and transportation fuels:
  - NY Transportation fuels retail prices increased compared to the prior week.
  - Kerosene prices decreased while heating oil and propane remained similar since the prior survey, with only +/- 1% change.
- NY weather forecast and seasonal conditions summary (see pages 7 and 8):
  - The National Oceanic and Atmospheric Administration (NOAA) forecasts indicate leaning below to near normal temperatures for the 6-10 day and leaning to likely above normal for the 8-14 day period.
  - The NOAA forecasts for precipitation indicate near normal to leaning below for the 6-10 day and leaning above to near normal for the 8-14 day period.

Issue Contents:

National Market Benchmarks and East Region Natural Gas Inventories ..... *Page 2*

National Crude Inventories, Refining, and PADD1 Petroleum Products Movement ..... *Page 3*

PADD1B Regional Liquid Fuels Inventories ..... *Page 4*

Transportation Fuel Prices Summary ..... *Page 5*

Heating Fuel Prices Summary ..... *Page 6*

Weather Outlook ..... *Page 7*

Degree Days Outlook and Summary ..... *Page 8*

References ..... *Page 9*

Notes:
1. Data and information from a variety of sources, see references section for detailed citations. Visualizations by NYSERDA.
2. Data represent the most recent week ending on Fridays, unless otherwise noted. See individual graphics and summaries for details.

National Market Benchmarks and East Region Natural Gas Inventories

National Market Benchmark Spot Prices

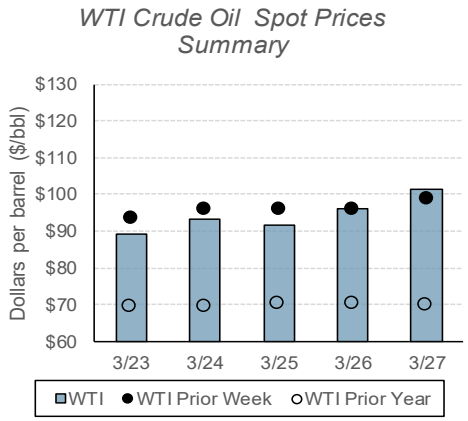

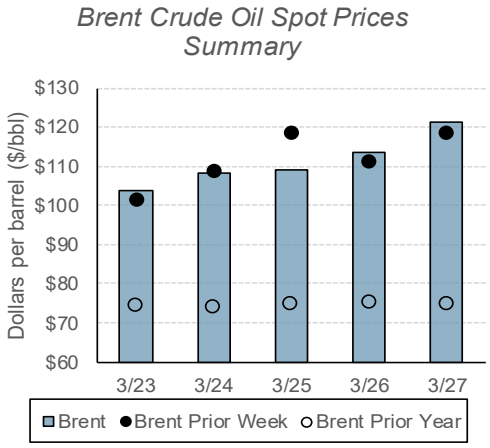

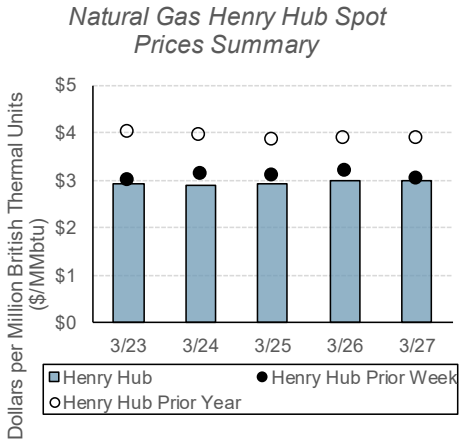

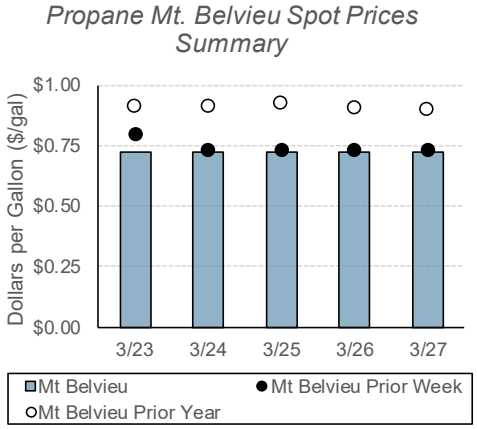

East Region: Natural Gas Working Underground Storage

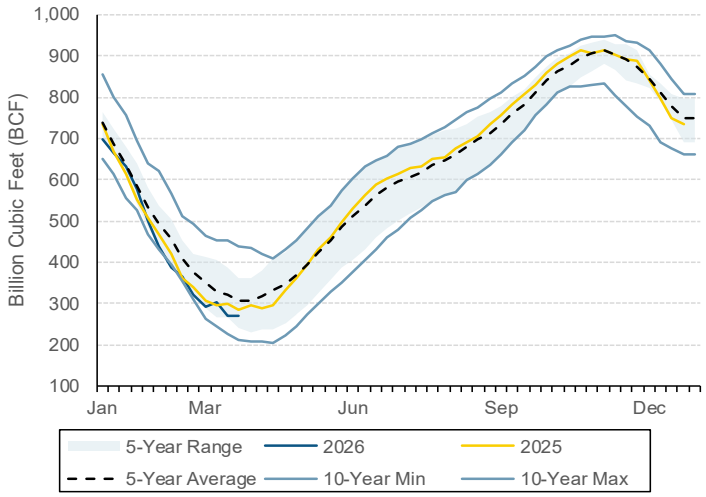

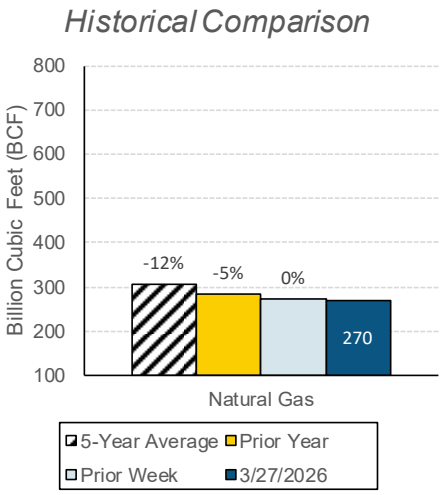

Note:
1. Data from USEIA, see references section for detailed citations. Visualizations by NYSERDA.
2. Graphics summarize available USEIA data from the most recent week ending on Fridays.
3. Historical comparison bar chart percentages reflect current week. Positive values indicate current week is greater, negative values indicate current week is less than the historical value.

National Crude Inventories, Refining, and PADD1 Petroleum Product Movement

National Crude Inventory (Excluding Strategic Petroleum Reserve)

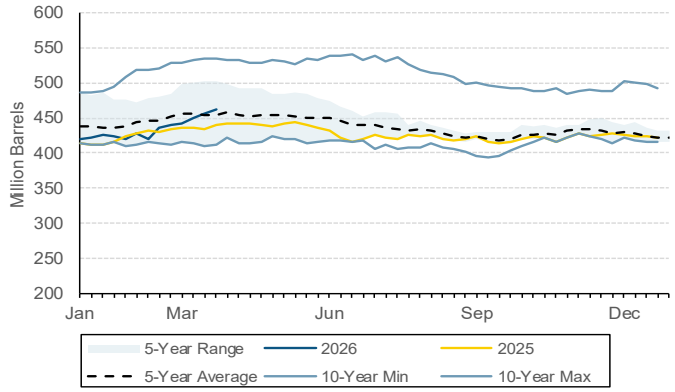

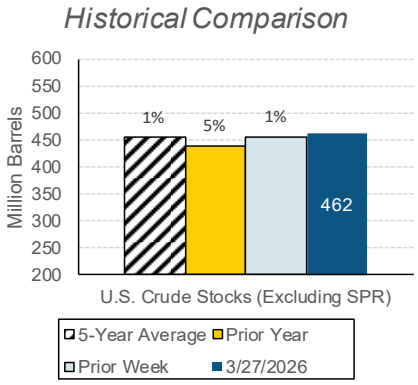

National Refinery Production and Utilization

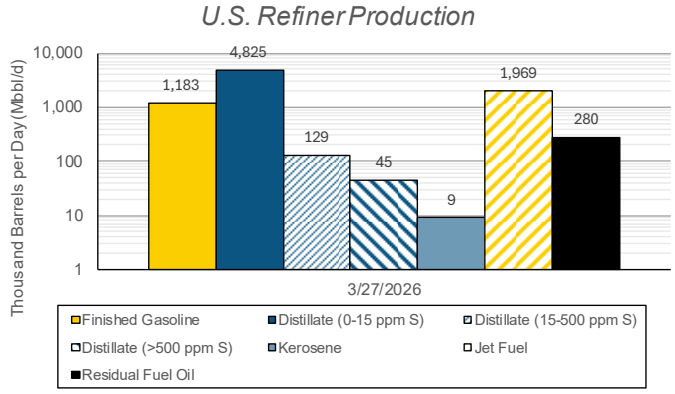

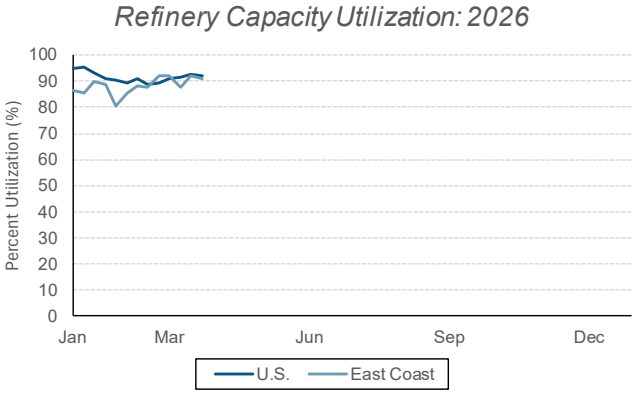

PADD1 (East Coast) Petroleum Product Movement: Imports and Exports Summary

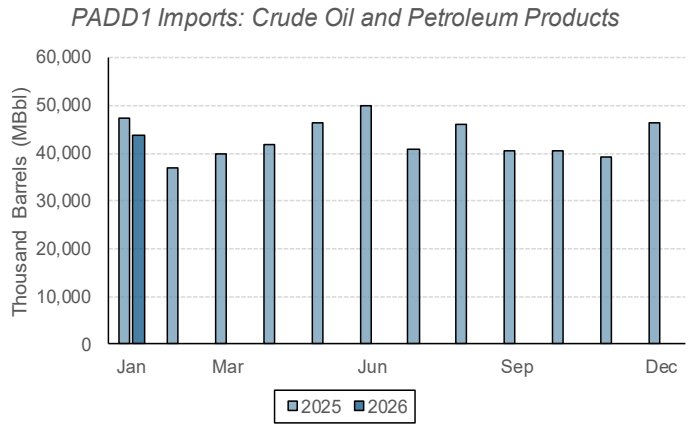

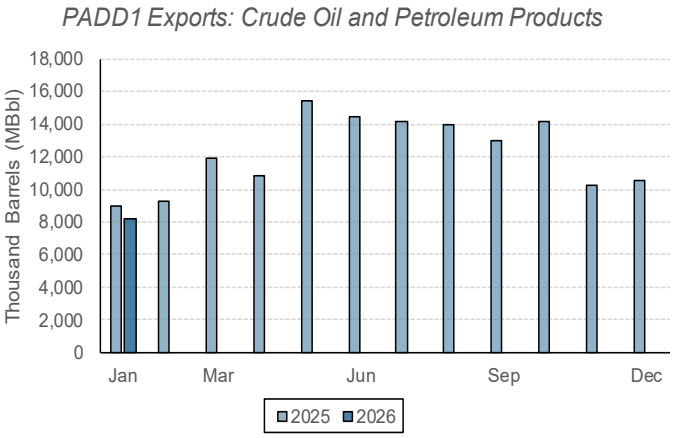

Note:
1. Data from USEIA, see references section for detailed citations. Visualizations by NYSERDA.
2. Imports and Exports datasets are monthly and have a 2-month data lag.
3. Historical comparison bar chart percentages reflect current week. Positive values indicate current week is greater, negative values indicate current week is less than the historical value.

PADD 1B Regional Liquid Fuels Inventories

Distillate Fuel Oil (0–15 ppm Sulfur)

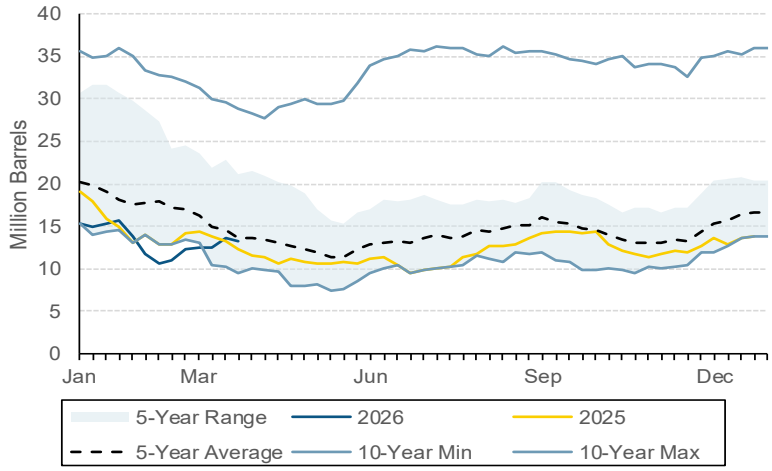

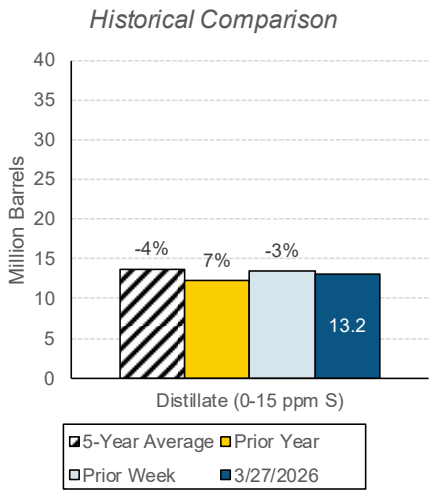

Total Gasoline

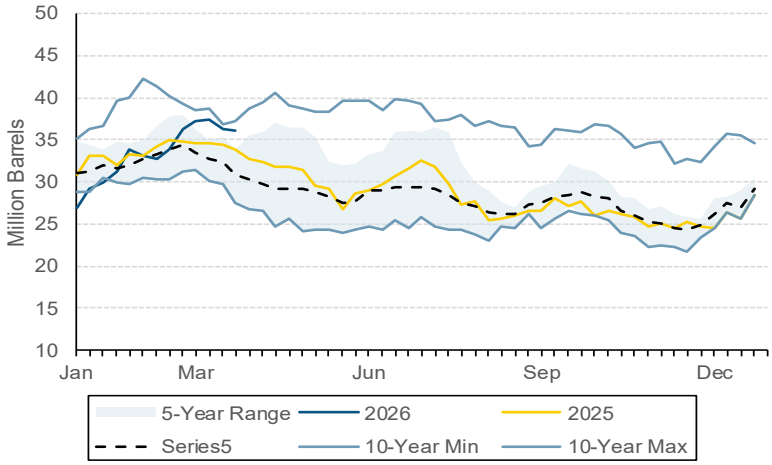

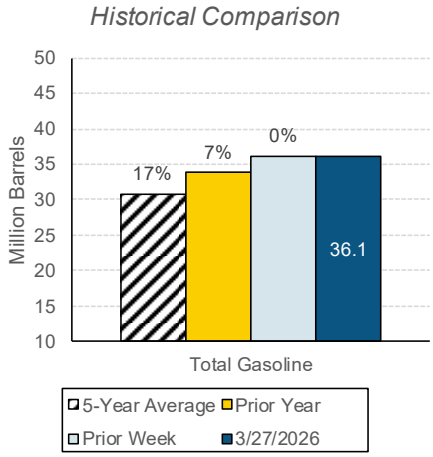

Propane and Propylene

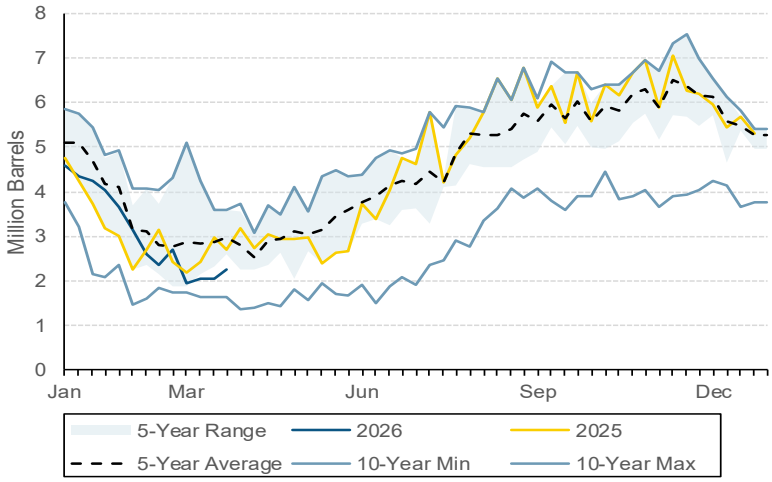

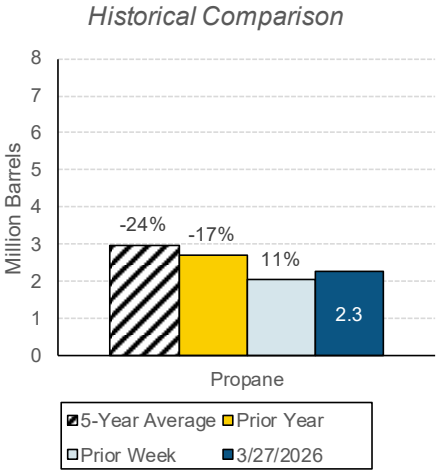

Notes:
1. Data from USEIA, see references section for detailed citations. Visualizations by NYSERDA.
2. Historical comparison bar chart percentages reflect current week. Positive values indicate current week is greater, negative values indicate current week is less than the historical value.

Transportation Fuel Prices Summary

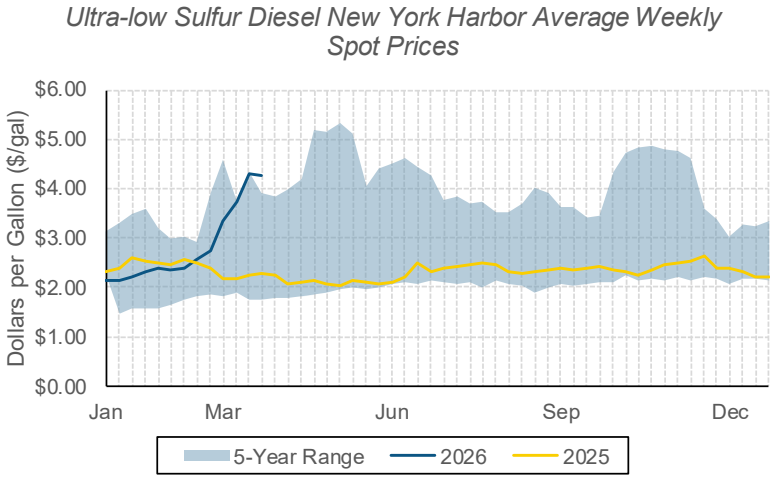

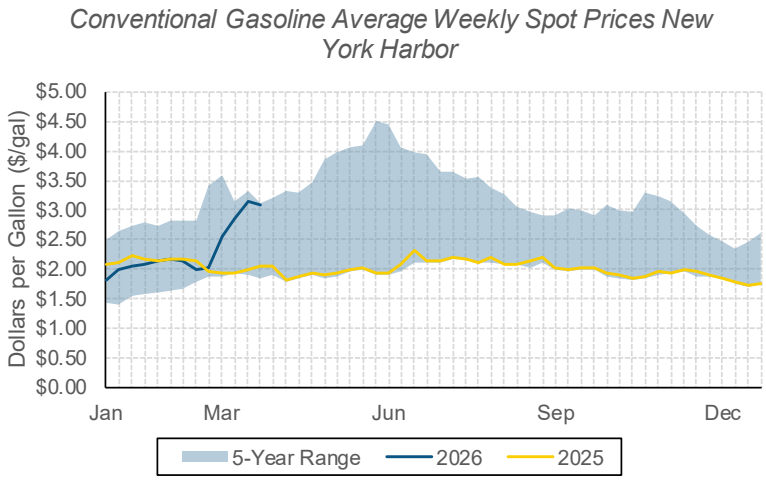

For regional NYS retail price summaries for transportation fuels, visit the following NYSERDA resources:

Transportation Fuel Dashboard

Transportation fuels retail price summaries presented in this report and on the NYSERDA dashboards are collected by the Energy Markets team from AAA and USEIA as part of our ongoing fuels markets analyses and monitoring.

Fuel Type	NYS Average Retail Prices				
	3/27/2026	3/20/2026	% Difference	Prior Year	% Difference
Regular Gasoline (dollars per gallon)[2]	$3.892	$3.665	6.2%	$3.109	25.2%
On-road Diesel (dollars per gallon)[2]	$5.632	$5.207	8.2%	$3.938	43.0%

Notes:
1. Wholesale price data from USEIA, see references section for detailed citations. Visualizations by NYSERDA.
2. Retail price data from AAA, see references section for detailed citations. Visualizations by NYSERDA.

Heating Fuel Prices Summary

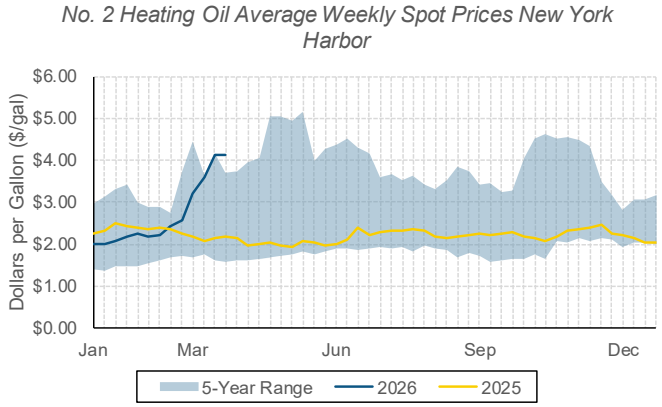

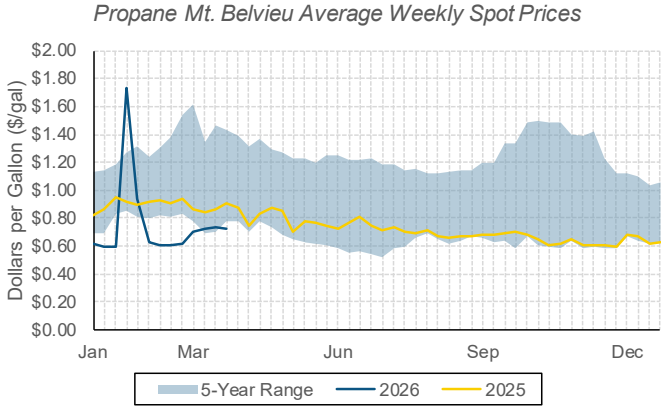

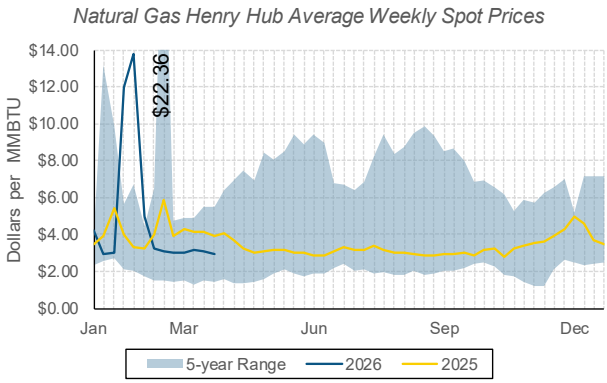

USEIA and NYSERDA Liquid Products Survey	3/30/2026	3/23/2026	% Difference	Prior Year	% Difference
Ultra-low #2 Heating Oil Posted Credit Prices (dollars per gallon)[2]	$5.731	$5.749	-0.3%	$3.830	49.7%
Propane Posted Credit Prices - 1,100 gallon usage (dollars per gallon)[2]	$3.600	$3.611	-0.3%	$3.563	1.0%
Kerosene Posted Credit Prices (dollars per gallon)[2]	$6.154	$6.255	-1.6%	$4.668	31.8%
Monthly USEIA Reporting	**November 2025**	**October 2025**	**% Difference**	**November 2024**	**% Difference**
Monthly Average Residential Natural Gas Prices (dollars per Therm)[3]	$1.738	$2.312	-24.8%	$1.899	-8.5%

For regional NYS retail price summaries for heating fuels, visit the following NYSERDA resources:

Home Heating Oil Prices Dashboard

Kerosene Prices Dashboard

Propane Prices Dashboard

Heating fuels retail price summaries presented in this report and on the NYSERDA dashboards are part of the USEIA State Heating Oil and Propane Program/NYSERDA Heating Fuel Prices surveys.

Notes:

1. Wholesale price data from USEIA, see references section for detailed citations. Visualizations by NYSERDA.
2. Retail price data from USEIA & NYSERDA, see references section for detailed citations. Visualizations by NYSERDA. Highlighted cells indicate price correction from prior week.
3. Residential natural gas price data from USEIA, see references section for detailed citations. Visualization by NYSERDA.

Weather Outlook and Seasonal Threat Monitoring

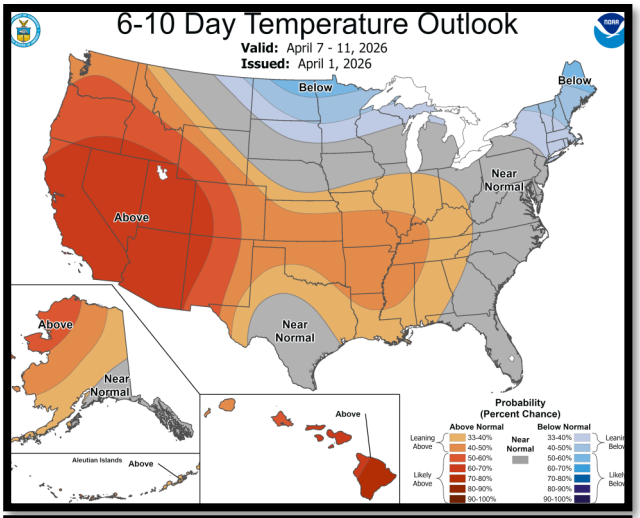

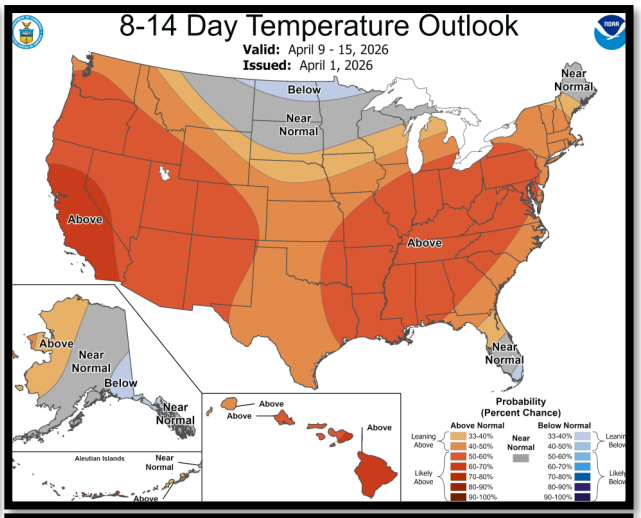

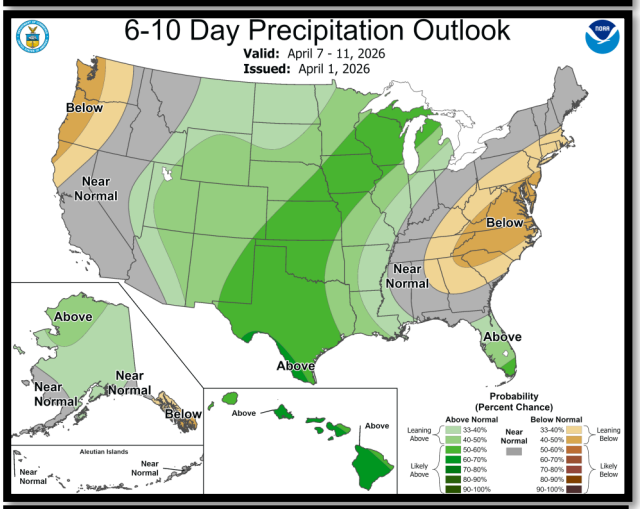

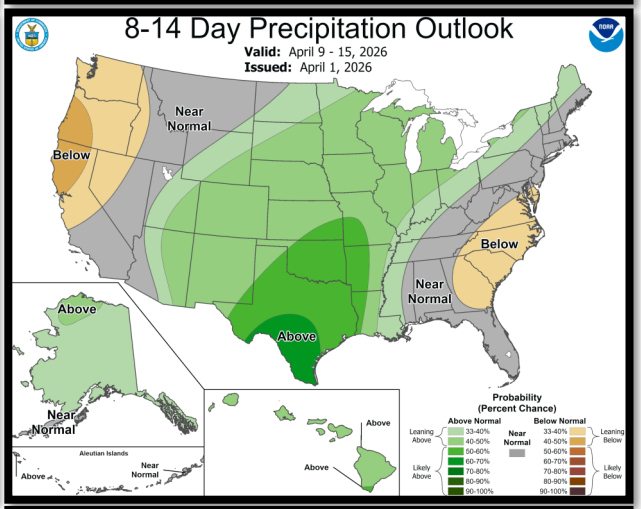

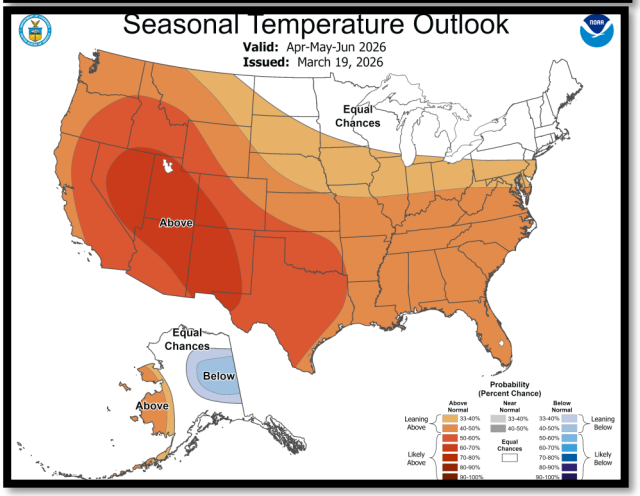

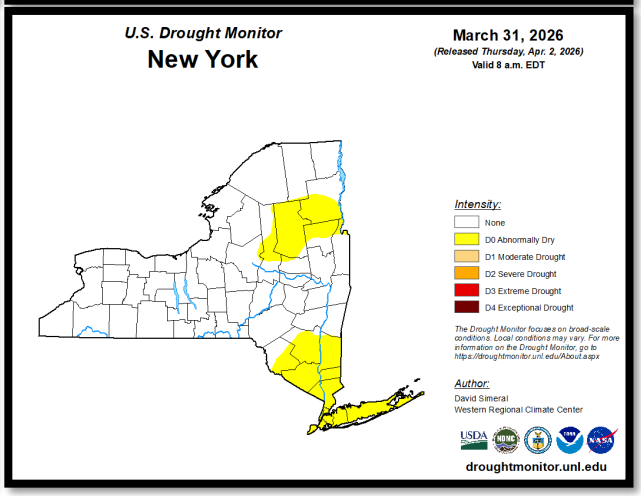

Notes:
1. Temperature and precipitation outlook graphics from NOAA. See references section for detailed citations.
2. Seasonal threat monitoring for winter season. Graphics from NOAA. See reference section for detailed citation.
3. Seasonal threat monitoring for drought conditions during the spring/summer. Graphic from National Drought Mitigation Center. See references section for detailed citation.

Degree Days Outlook and Summary

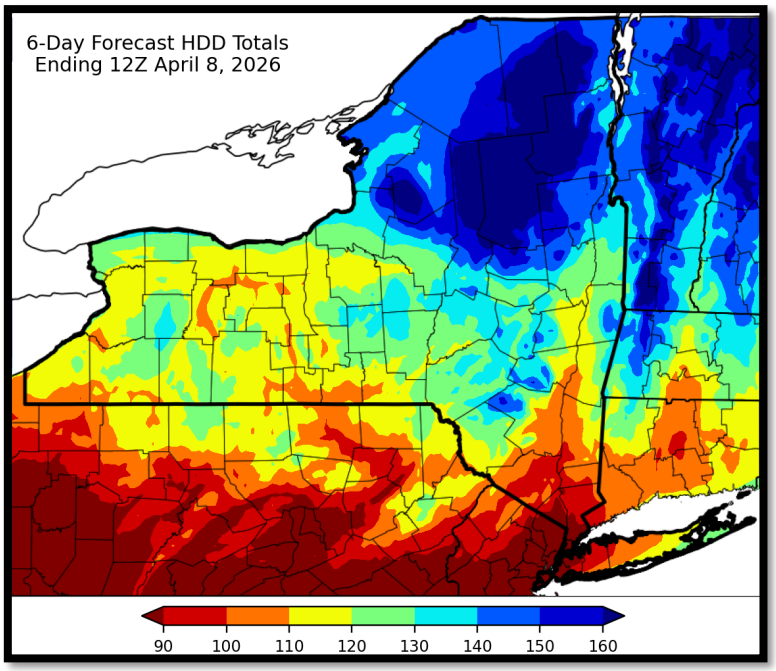

City	6-Day HDD Forecast	Normal	% Difference
Albany	113	132	-14%
Binghamton	119	153	-22%
Buffalo	109	145	-25%
Glens Falls	125	152	-18%
Massena	149	166	-10%
NYC	78	94	-17%
Rochester	110	138	-20%
Syracuse	109	143	-24%
Watertown	128	161	-20%

Forecast Dates:
04/02/2026 - 04/07/2026

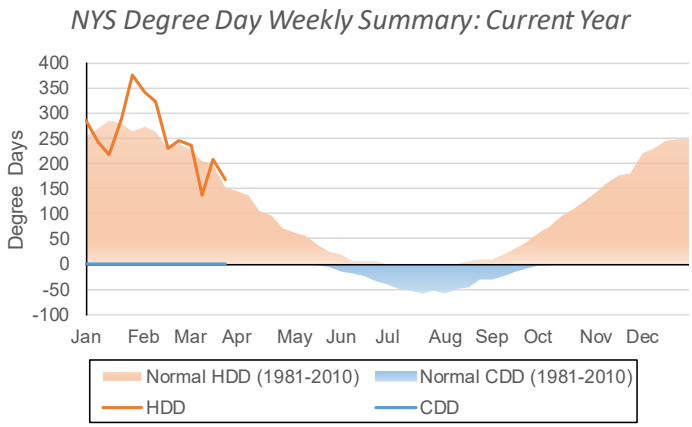

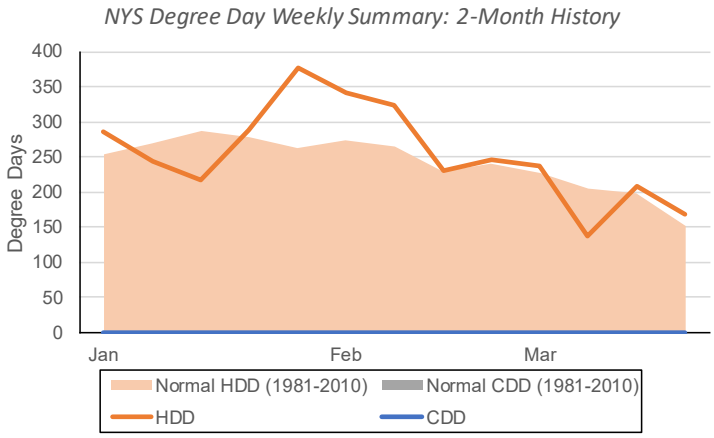

For regional NYS Heating and Cooling Degree Data along with additional information, visit the following NYSERDA resources:

Heating Degree Data

Monthly Degree Day Data (Heating & Cooling)

Notes:
1. Heating degree day (HDD) forecast from NOAA & Northeast Regional Climate Center at Cornell University (NRCC). See references section for detailed citations.
2. HDD and Cooling Degree Day (CDD) data from NOAA. Positive values represent HDD and negative values represent CDD. See reference section for detailed citation. Visualization by NYSERDA.

References

National and Regional Fuel Inventories

USEIA. 2026. U.S. Stocks of Crude Oil and Petroleum Products. Available online: https://www.eia.gov/dnav/pet/xls/PET_STOC_WSTK_DCU_NUS_W.xls.

USEIA. 2026. Weekly Central Atlantic (PADD 1B) Ending Stocks of Distillate Fuel Oil, 0 to 15 ppm Sulfur (Thousand Barrels. Available online: https://www.eia.gov/dnav/pet/hist_xls/WD0ST_R1Y_1w.xls.

USEIA. 2026. Weekly Central Atlantic (PADD 1B) Ending Stocks of Total Gasoline (Thousand Barrels). Available online: https://www.eia.gov/dnav/pet/hist_xls/WGTST1B1w.xls.

USEIA. 2026. Weekly Central Atlantic (PADD 1B) Propane and Propylene Ending Stocks Excluding Propylene at Terminal (Thousand Barrels). Available online: https://www.eia.gov/dnav/pet/hist_xls/WPRST1B1w.xls.

USEIA. 2026. Natural Gas Prices Data. *New York Monthly*. Available online: https://www.eia.gov/dnav/ng/ng_pri_sum_dcu_SNY_m.htm.

National and Regional Price Summaries

AAA. 2026. National and State Gas Prices. *New York Average Gas Prices.* Available online: https://gasprices.aaa.com/?state=NY.

USEIA. 2026. Spot Prices for Crude Oil and Petroleum Products. Available online: https://www.eia.gov/dnav/pet/xls/PET_PRI_SPT_S1_D.xls.

USEIA. 2026. Natural Gas. *Natural Gas Spot and Future Prices (NYMEX).* Available online: https://www.eia.gov/dnav/ng/xls/NG_PRI_FUT_S1_D.xls.

USEIA & NYSERDA. 2026. State Heating Oil and Propane Program/NYSERDA Heating Fuel Prices Survey. Available online: https://www.eia.gov/petroleum/heatingoilpropane/.

Weather Outlook and Data

National Oceanic and Atmospheric Administration (NOAA). 2026. National Weather Service Climate Prediction Center. Temperature and Precipitation Outlooks. Available online: https://www.cpc.ncep.noaa.gov/.

NOAA and Northeast Regional Climate Center (NRCC) at Cornell University. 2026. Weekly HDD Summary for New York. Available online: http://www.nrcc.cornell.edu/industry/hdd/.

NOAA. 2026. National Weather Service Climate Prediction Center. Degree Days Statistics. Available online: https://www.cpc.ncep.noaa.gov/products/analysis_monitoring/cdus/degree_days/.

National Drought Mitigation Center. 2026. U.S. Drought Monitor. New York. Available online at: https://droughtmonitor.unl.edu/CurrentMap/StateDroughtMonitor.aspx?NY.

Note that there may be slight differences between USEIA reported values and this NYSERDA summary due to methodology differences.

Developed weekly by the NYSERDA Energy Markets team, part of the Policy, Analysis, and Research Group .
For any questions, please reach out to:

Brad Leach, Senior Advisor, Brad.Leach@nyserda.ny.gov, 518-738-2880 x3364

Joseph Osso, Jr., Senior Analyst, Joseph.Osso@nyserda.ny.gov, 518-738-2821 x3345